site 2889: Torca La Vaca

Surveyed by the Matienzo Caves Expeditions 2008 - 2013

Version 2.17 - completed 4th October 2013. (Batches 13_02 - 13_11 added)

Printed full size, at 1:500, this survey requires a sheet about 260cm wide by 440cm long

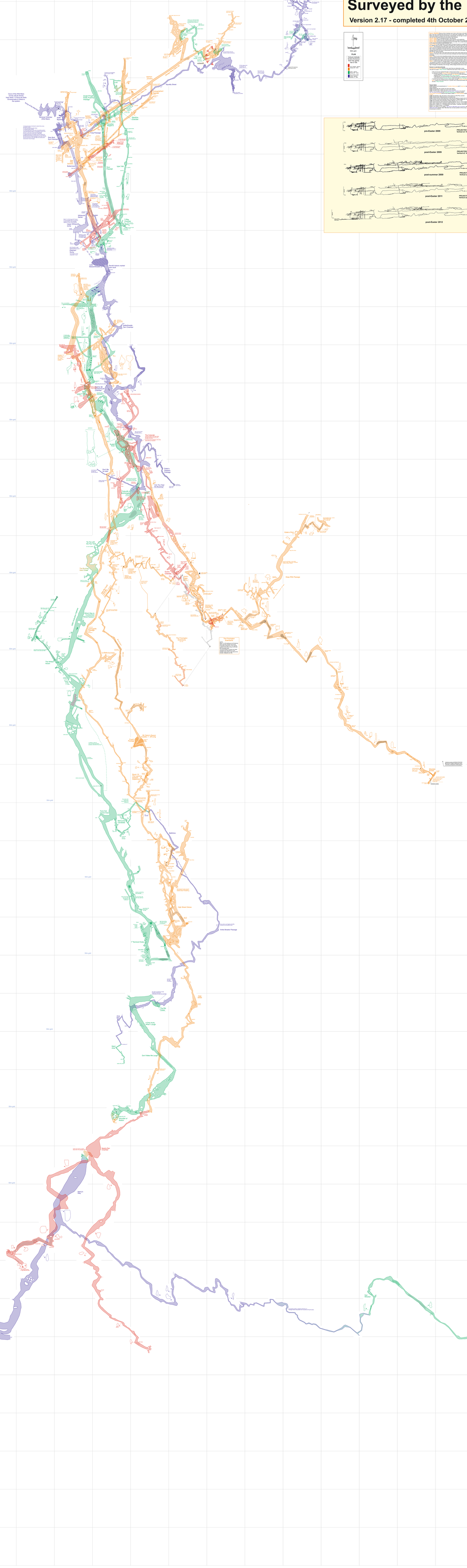

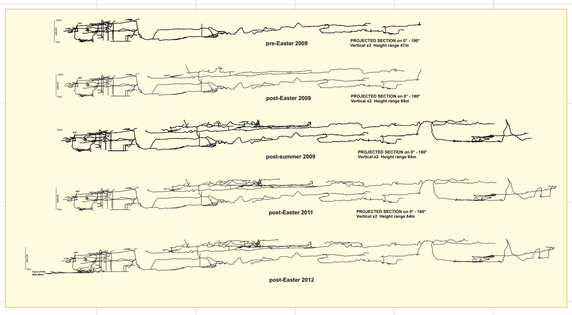

Site 2889: Torca La Vaca (incl Cave of the Wild Mare)

Surveyed length 15875m Vertical range 68m

Hornedo Eur79 30T 448359 4801402 Altitude 107m

Drawn in Corel Draw by Juan Corrin

Surveyed 2008-2013 partly to BCRA 5c; also using DistoX

(First draft Easter 08 survey drawn by Patrick Warren)
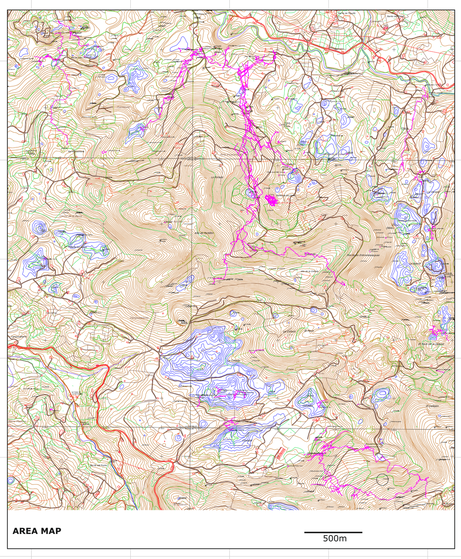
Batch	name	surveyors	date
2889_08_01	Entrance & upstream	Johnny Latimer, James Carlisle, Simon Latimer, Andy Pringle	27/03/2008
2889_08_02	downstream	Johnny Latimer, James Carlisle, Simon Latimer, Andy Pringle	27/03/2008
2889_08_03	17m Joint to "T junct"	Alasdair Neill, Dave Bell, Santi Urrutia, Peter Eagan	28/03/2008
2889_08_04	N at entrance	Dave Bell, Santi Urrutia, Peter Eagan	28/03/2008
2889_08_05	S high level	Dave Bell, Santi Urrutia, Alasdair Neill	28/03/2008
2889_08_06	W high dead end	Peter Eagan, Santi Urrutia, Alasdair Neill	28/03/2008
2889_08_07	NW sandstone choke	Peter Eagan, Santi Urrutia, Alasdair Neill	28/03/2008
2889_08_08	Precarious Passage	Peter Eagan, Santi Urrutia, Alasdair Neill	28/03/2008
2889_08_09	downstream inlet	Julian Todd, Becka Lawson	29/03/2008
2889_08_10	upstream inlet	Julian Todd, Becka Lawson	29/03/2008
2889_08_11	down pto middle level	Carmen Smith, Peter Smith, Patrick Warren	30/03/2008
2889_08_12	alternative route to T	Patrick Warren, Becka Lawson, Julian Todd	30/03/2008
2889_08_13	Lloyds passage	Peter Eagan, Dave Bell, Alasdair Neill	31/03/2008
2889_08_14	17m joint choke extension	Peter Eagan, Dave Bell, Alasdair Neill	31/03/2008
2889_08_15	small alternate	Peter Eagan, Dave Bell, Alasdair Neill	31/03/2008
2889_08_16	extension to 08_03	Peter Eagan, Dave Bell, Alasdair Neill	31/03/2008
2889_08_16a	pitch to base level (some resurvey)	Peter Eagan, Alasdair Neill	11/08/2008
2889_08_17	to NW sandstone choke	Peter Eagan, Dave Bell, Alasdair Neill	31/03/2008
2889_08_18	Precarious Passage extension	Peter Eagan, Dave Bell, Alasdair Neill	31/03/2008
2889_08_19	Buttermere	Dan Hibbert, Johnny Latimer, Bob Toogood	22/07/2008
2889_08_20	Dingle Pringle Pretty Pushing Passage	James Carlisle, Johnny Latimer, Andy Pringle	23/07/2008
2889_08_21	"50m rift" - replaced by batch 08_37	James Carlisle, Johnny Latimer, Andy Pringle	23/07/2008
2889_08_22	N passage to water from 7 way junction	Johnny Latimer, Andy Latimer	25/07/2008
2889_08_22a	N passage to water from 7 way junction (HL)	Johnny Latimer, James Carlisle	30/07/2008
	Lake Bassenthwaite and beyond. (Early detail added Easter		
2889_08_23	2009 by Phil Papard).	Dan Hibbert, Bill Sherrington, Andy Latimer, James Carlisle	26/07/2008
2889_08_24	"Team B"	Dave Gledhill, Bill Sherrington, Johnny Latimer, James Carlisle	27/07/2008
2889_08_25	"Team A"	Simon Latimer, Andrew Latimer, Dan Hibberts, Bob Toogood	27/07/2008
2889_08_26	Tuna Can Chamber and beyond	Simon Latimer, Andrew Latimer, Dan Hibberts, Bob Toogood	27/07/2008
2889_08_27	Southeast stream / boulder choke end	Dan Hibberts, Bob Toogood, Mike Topsom	29/07/2008
2889_08_28	Sumped Outlet	Paul Fretwell, Paul Dold	30/07/2008
2889_08_29	Pablo's Peppers Passage	Paul Fretwell, Paul Dold	30/07/2008
2889_08_30	High Level to Middle level pitch off 7 way junction	Paul Fretwell, Paul Dold, Johnny Latimer, James Carlisle	30/07/2008
2889_08_31	Gledhill's Go'er	Johnny Latimer, James Carlisle	31/07/2008
2889_08_32	Don't be an Idiot	Johnny Latimer, James Carlisle	31/07/2008
2889_08_33	Santi Called it Crap	Pete Eagan, Santi Urrutia	02/08/2008
2889_08_34	low series to Squalty Street	Paul Dold, Steve Martin, Pete Smith	02/08/2008
2889_08_35	Mancunian Candidate	Mandy Fu, Michael Topsom, Will Stewart	03/08/2008
2889_08_36	Slot joined to Precarious	Pete Eagan, Santi Urrutia	03/08/2008
2889_08_37	"50m rift" - replaces batch 08_21	Alasdair Neill, Torben Redder	03/08/2008
2889_08_38	"50m rift" - continued and joined to 08_12 S of p12	Santi Urrutia, Torben Redder	04/08/2008
2889_08_39	shaft in NW sector	Ali Neill, Pete Eagan, Torben Redder	11/08/2008
2889_08_40	alt route to p12 on high level	Ali Neill, Pete Eagan	12/08/2008
2889_08_41	route up on R of Lake Bassenthwaite	Ali Neill, Pete Eagan	12/08/2008
2889_08_42	Whitworth Challenge	Mandy Fu Mike Topsom	17/08/2008
2889_08_43	Leg-over Passage	Ali Neill Peter Eagan	17/08/2008
2889_08_44	Resurvey of pitch down to L. Bassenthwaite	Ali Neill Peter Eagan Mark Smith Dave Foxton	17/08/2008
2889_08_45	Spare Rib Passage	Mark Smith Dave Foxton	18/08/2008
2889_08_46	Lake Bassenthwaite tied into junction	Mark Smith, Dave Foxton, Mark Topsom	18/08/2008
2889_08_47	Stream from Manc Candidate to Spare Rib	Mark Smith, Dave Foxton	21/08/2008
2889_08_48	White Havens	Dave Gledhill, Martin Barnicott	31/08/2008
2889_09_01	Scafell Aven; N to choke; S to drop and contin.	Dan Hibberts. **?	08/04/2009
		Over 2 days. Day 1: Simon Latimer, Rodders, Jez Wong	
2889_09_02	from drop: N and S (Walking on Eggshells)	Day 2: Dan Hibberts Mandy Fu James Pemberton	09/04/2009
2889_09_03	finish off N passage to choke?	Johnny Latimer, Tom Clayton, James Wood	11/04/2009
2889_09_04	Eastern series off 09_02 (*Do You Need SRT?*)	Johnny Latimer, Tom Clayton, James Wood	11/04/2009
2889_09_05	Leg up in terminal boulder choke	Phil Papard Mark Smith (Killer)	11/04/2009
2889_09_06	Kendal Mint Cake	Johnny Latimer, Jude Onions, Lloyd Cawthorne	12/04/2009
2889_09_07	High Street continuation and continues	Dan Hibberts, Bob Toogood, James Wood	13/04/2009
2889_09_08	Hi-level scale, S of Bassenthwaite	Johnny Latimer, Jude Onions	04/08/2009
2889_09_09	Loop to batch 09_14	Johnny Latimer, Jude Onions	06/08/2009
2889_09_10	S extension W and middle (cow11& cow12)	James Wood	06/08/2009
2889_09_11	End of middle passage (cow21)	Martin Barnicott	06/08/2009
2889_09_12	End of W passage (060809!)	Martin Barnicott	06/08/2009
2889_09_13	Sandstone Colindar	Johnny Latimer, Jude Onions	08/08/2009
2889_09_14	SE extension off 09_09	Johnny Latimer, Jude Onions	08/08/2009
2889_09_15	S and E low level (Vaca61 62, 63 and 65)		08/08/2009
2889_09_16	Cl up at S end (Vaca 31)		08/08/2009
2889_09_17	Continues E extension low level		08/08/2009
2889_09_18	Continues E extension low level (Vacabarny!)	Martin Barnicott	08/08/2009
2889_09_19	ends E extension (2889_09_19!)	James Wood	13/08/2009
2889_09_20	end S extension (Vaca55)	Martin Barnicott	13/08/2009
2889_10_01	The Frizzington Extensions	Dave Gledhill, Tom Clayton, Bill Sherrington	01/04/2010
2889_10_02	"Big Passage" extensions	Bob Grimes +	01/04/2010
2889_10_03	short passage off east of Lechuguilla Passage	Diane Arthurs Johnny Latimer	10/08/2010
2889_10_04	(tie-in resurvey)	Diane Arthurs Johnny Latimer	13/08/2010
2889_10_05	passage under Room 10: The Learning Support Dept.	Diane Arthurs Johnny Latimer	13/08/2010
2889_10_06	Deep Rifts Passage (part 1)	Jude Onions Johnny Latimer Sue Ryall Paul Dold	15/08/2010
2889_10_07	NNW from Guano Chamber (links back to known passage)	Johnny Latimer Pete Smith	17/08/2010
2889_10_08	Deep Rifts Passage (part 2)	Pete Smith Paul Dold	17/08/2010
2889_11_01	Push south; high level end to boulder choke	Jess Eades Dan Hibbert Rob Grimes Bob Toogood	19/04/2011
2889_11_02	Suit Wrecker Inlet	James Wood Jon Pemberton	19/04/2011
2889_11_03	High Street Oxbow	James Wood Jon Pemberton	23/04/2011
2889_11_04			00/04/ 11
2889_11_05	Deep Rifts / Ed's BP Extension	Judes Latimer, Tom Howard	13/08/2011
2889_12_01	Wild Mare connection (dives)	Colin Hayward Jim Lister	27/04/2012
2889_12_02	Upstream Whitworth Sump to Lake Bassenthwaite (dives)	Colin Hayward Jim Lister	28/07/2012
2889_13_01	Downstairs-Upstream extension	Simon Cornhill, Diane Arthurs, James Carlisle	7-8/04/2013
2889_13_02	Upstream Whitworth and Elephant Sump area	Colin Hayward & Jim Lister	31/07/2013
2889_13_03	Survey check: Bassenthwaite duck - Elephant Sump	Johnny Latimer & Paul Dold	05/08/2013
2889_13_04	End of Wasdale Screes - up in roof	Johnny Latimer & Jude Latimer, Paul Dold	06/08/2013
2889_13_05	End of Deep Rifts Passage - R at Ed's Pitch	Tom Howard, Ed Harrison & Paul Dold	06/08/2013
2889_13_06	From 09_07 49 S of Room 13	Johnny Latimer & Jude Latimer, Paul Dold	06/08/2013
2889_13_07	Passage above "Bathtime"	Johnny Latimer & Paul Dold	06/08/2013
2889_13_08	starts stn 8A on boulder just to E of Jack's Rake	Johnny Latimer Chris Hibberts Ed Harrison	07/08/2013
2889_13_09	Links S end of Frizzington Exts to start of Ed's BP	Johnny Latimer Chris Hibberts Ed Harrison	07/08/2013
2889_13_10	Under entrance shaft	James Carlisle Tony Rooke	09/08/2013
2889_13_11	Wrong Trousers extension	James Carlisle Djuke Veldhuis	09/08/2013